REVISIONS				
ZONE	REV	DESCRIPTION	DATE	APPROVED

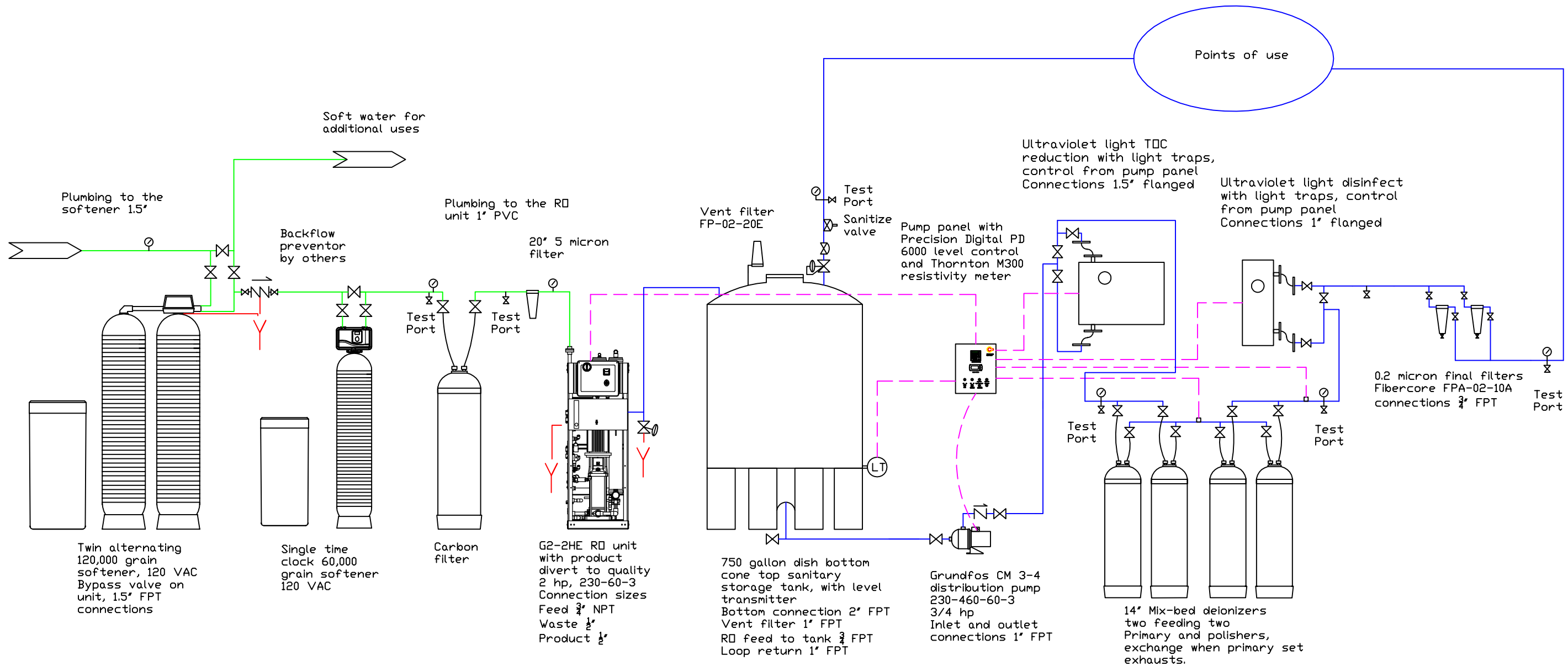

Total Water Treatment Systems, Inc.

1-800-929-2236

Fermilab Proposed RO/DI Purified Water System

Revised Oct. 17, 2012
Revised Oct, 30, 2012

SIZE	FSCM NO.	DWG NO.	REV
			1

SCALE None SHEET